

No.	Name	Age	Sex	Height	Weight	Measurements	Description
2214	Andes	21	M	5-6	140	...	...
2215	Sutunio	25	M	5-6	140	...	...
2216	Andes	22	M	5-6	140	...	...
2217	Andes	30	M	5-6	140	...	...
2218	Andes	26	M	5-6	140	...	...
2219	Basen	25	M	5-6	140	...	...
2220	Andes	28	M	5-6	140	...	...
2221	Andes	24	M	5-6	140	...	...
2222	Andes	22	M	5-6	140	...	...
2223	Andes	23	M	5-6	140	...	...
2224	Andes	23	M	5-6	140	...	...
2225	Andes	29	M	5-6	140	...	...
2226	Andes	30	M	5-6	140	...	...
2227	Andes	21	M	5-6	140	...	...
2228	Andes	27	M	5-6	140	...	...
2229	Andes	29	M	5-6	140	...	...
2230	Andes	28	M	5-6	140	...	...
2231	Andes	29	M	5-6	140	...	...
2232	Andes	24	M	5-6	140	...	...
2233	Andes	26	M	5-6	140	...	...
2234	Andes	26	M	5-6	140	...	...
2235	Andes	31	M	5-6	140	...	...
2236	Andes	25	M	5-6	140	...	...
2237	Andes	29	M	5-6	140	...	...

*[Faint handwritten notes and bleed-through from the reverse side of the page.]*



N <sup>o</sup>	Name	Sex	Age	Measure	Description
2214	Hadro	Male	21	5-6	Feathered ear under right ear & right shoulder blade.
2215	Anthony		25	5-4	Bump on breast; little finger flat inward.
2216	Andu		22	5-7	Scars down chest, belly, arms & thighs; large ear right side.
2217	Madder		30	5-7	Feathered on face, down on the round shoulder blades; 10 <sup>th</sup> between shoulder blades.
2218	Madder		26	5-9	Scars on forehead; callous on breast; belly.
2219	Bacu		25	5-4	Scars on forehead; 7 <sup>th</sup> down; 10 <sup>th</sup> chest; ear right side.
2220	Sawa		28	5-8	Feathered; scars down face; 2 large scars between breast.
2221	Awaka		24	5-5	Scars down forehead; long ear down belly; small scars about breast.
2222	Iu		22	5-1	Scars on forehead & down temples; ear right side.
2223	Adju		22	5-6	Scars on face; long ear right side; 10 <sup>th</sup> right side.
2224	Antay		33	5-3	Scars down on temple; 10 <sup>th</sup> on chest; ear left side; small.
2225	Buhju		24	5-4	Scars on temple; fingers of R. between breast.
2226	Costu		30	5-3	Scars on temple; 10 <sup>th</sup> between eyebrows; 10 <sup>th</sup> point of right ear; ear.
2227	Coony		21	5-7	Scars on right cheek; 10 <sup>th</sup> down right ear.
2228	Mubaca		27	5-4	Nine scars on right & 8 <sup>th</sup> on left cheek; ear scarred on belly; breast.
2229	Doubou		29	5-4	Great number of scars down face & long ear; ear scarred; belly much scarred.
2230	Alladilhei		20	5-4	Scars down ear right side; back.
2231	Alancu		22	5-3	Number of scars down face & ear; ear right temple.
2232	Taramanau		24	5-3	Scars on chest; 10 <sup>th</sup> on right shoulder; 10 <sup>th</sup> on right breast.
2233	Andce		21	5-7	Scars on right eye; ear right side; 10 <sup>th</sup> on side; much scarred on right ear.
2234	Darunay		20	5-5	Scars on right & 10 <sup>th</sup> on left cheek; 10 <sup>th</sup> down ear; 10 <sup>th</sup> on breast (10 <sup>th</sup> ).
2235	Emumang		21	5-8	Great number of scars down face & ear; ear right side; much scarred.
2236	Dangawee		25	5-7	Scars on eye; 10 <sup>th</sup> above right eye; 10 <sup>th</sup> on upper lip.
2237	Abdu		29	5-9	Much scarred on chest; band below eyebrows; number of bumps on breast.



*Handwritten text, likely a title or header, possibly starting with 'C. ...'*

*Main body of handwritten text, consisting of approximately 20 lines of cursive script. The text is very faint and difficult to decipher.*





N <sup>o</sup>	Name			Description
2238	Meaksi	Man	26	5-6 scars down on cheek: several d'right side.
2239	Piya	"	35	5-7 cuts left side back: lump left shoulder blade.
2240	batuu	"	29	5-6 scars on temples: scars lump right shoulder blade.
2241	Boru	"	35	5-3 scars down on cheek: a small fat stomach.
2242	Madday	"	35	5-8 scars down on breast down belly: 1 on breast.
2243	Abonatyee	"	34	5-6 scars down on back: lumps on sides at regular distances; cut right side of neck.
2244	Corami	"	29	5-5 scars left cheek: several on right side on middle finger right hand deformed.
2245	Ali	"	36	5-7 scars on cheek: white mark right side: scar back of left hand.
2246	Moder	"	25	5-7 scars on cheek: 3 on breast: lump on right side down belly.
2247	Amoo	"	17	5-3 scars on temple: marks of 10 on cheek: 1 on right shoulder blade.
2248	Mader	"	35	5-6 scars on forehead: scars on cheek: dent on cheek.
2249	Ali	"	32	5-8 scars on cheek: 1 on forehead: 3 on breast: scars back legs.
2250	Yarnadu	"	26	5-5 scars down on cheek: 2 long scars down on breast.
2251	Harnadu	"	24	5-5 scars down on cheek: lumps on a scar on breast: bottom hand.
2252	Ali	"	34	5-5 scars on cheek: scars down face: lumps on right ear.
2253	Moder	"	27	5-6 scars on face: 1 on breast: scars on belly.
2254	Ali	"	30	5-10 scars down cheek: on right temple.
2255	Buchary	"	33	5-5 scars on face: scars left side back: on neck of left hand.
2256	Indamane	"	34	5-4 lumps scars on face: lumps on belly: middle finger of left hand deformed.
2257	Ali	"	34	5-10 scars on cheek: scars on face: 1 on breast.
2258	Hammam	"	32	5-5 scars left temple: back & breast.
2259	Suan	"	26	5-3 scars on cheek: dent on side of left eye: 1 on side of neck: both forefinger of right hand cut.



*[Faint, illegible handwriting on aged, yellowed paper]*



N <sup>o</sup> .	Species	Age	Sex	Measurements	Description
2260	Haycock	28	♂	5.6	Small dark brown with red feet
2261	Shrike	28	♂	5.3	Small dark brown with red feet
2262	Shrike	28	♂	5.5	Small dark brown with red feet
2263	Shrike	28	♂	5.4	Small dark brown with red feet
2264	Shrike	28	♂	5.6	Small dark brown with red feet
2265	Shrike	28	♂	5.3	Small dark brown with red feet
2266	Shrike	28	♂	5.5	Small dark brown with red feet
2267	Shrike	28	♂	5.4	Small dark brown with red feet
2268	Shrike	28	♂	5.6	Small dark brown with red feet
2269	Shrike	28	♂	5.3	Small dark brown with red feet
2270	Shrike	28	♂	5.5	Small dark brown with red feet
2271	Shrike	28	♂	5.4	Small dark brown with red feet
2272	Shrike	28	♂	5.6	Small dark brown with red feet
2273	Shrike	28	♂	5.3	Small dark brown with red feet
2274	Shrike	28	♂	5.5	Small dark brown with red feet
2275	Shrike	28	♂	5.4	Small dark brown with red feet
2276	Shrike	28	♂	5.6	Small dark brown with red feet

*[Faint handwritten notes, possibly bleed-through from the reverse side of the page.]*



N <sup>o</sup> Names	Sex	Age	Height	Description
2260	Man	28	5.6	Scar below right shoulder, scar just back of neck
2261	Female	25	5.3	No. small scar on forehead on breast right side
2262	Female	25	5.5	8 scars on right cheek on left cheek 20 scars on breast
2263	Female	34	5.4	Scar down forehead, 1st scar on cheek, circular tattoo on right arm, scar just of stomach
2264	Female	30	5.6	4 large scars on forehead, 1st scar on cheek, 2nd scar down breast on right arm
2265	Female	36	5.6	2 scars on forehead, large scar on breast, scar down belly
2266	Female	29	5.2	6 scars down belly, scar on nose, large scar down in arm
2267	Female	21	5.4	2 large scars from ear to mouth, 1st scar on cheek, 2nd scar on left breast
2268	Woman	19	5.5	Scar below right shoulder, scar on cheek, 2nd scar down breast, 7 scars on side
2269	Woman	18	5.6	Big scar on right cheek, 1st scar on left cheek, 10 scars on forehead, 1 scar down forehead
2270	Female	18	5.6	Scar on cheek, scar on cheek, 4 scars near left ear, 1st scar of right shoulder
2271	Female	26	5.3	2 large & 2 small scars down on cheek, 1st scar on left cheek, large scar on breast, 1st scar on right side of neck
2272	Woman	25	5.3	Scar down on cheek, scar on breast, 1st scar down temple, scar on forehead
2273	Woman	28	5.7	Scar on cheek, scar on cheek, scar on right cheek, 1st scar on right side forehead, mole left cheek
2274	Female	26	5.5	11 scars on one & 10 on the other cheek, 2nd scar on breast
2275	Female	28	5.7	Large scar on cheek, 1st scar on breast, 1st scar on belly
2276	Female	27	5.4	2 deep scars on forehead, 1st scar on left eye, dent above scar under right eye, scar down cheek, forehead





*[Faint, illegible handwriting on aged, yellowed paper]*



No.	Name	Measure	Description
2277	Impatiens	16 5-7	one leaf broad, ligulate, under leaf base slender pubescent, lobes slightly
2278	Hamamelis	24 5-7	one leaf broad, ovate, somewhat cordate, lobes fully long, mid vein obscure
2279	Berberis	28	one leaf broad, ovate, cordate, veins from base mid vein to apex
2280	Studalloma	17 5-7	one leaf broad, ovate, cordate, veins from base mid vein to apex
2281	Asarum	25 5-6	one leaf broad, ovate, cordate, veins from base mid vein to apex
2282	Galium	25 5-7	one leaf broad, ovate, cordate, veins from base mid vein to apex
2283	Ludwigia	22 5-8	one leaf broad, ovate, cordate, veins from base mid vein to apex
2284	Hamamelis	17 5-7	one leaf broad, ovate, cordate, veins from base mid vein to apex
2285	Hamamelis	16 5-7	one leaf broad, ovate, cordate, veins from base mid vein to apex
2286	Anglica	15 5-1	one leaf broad, ovate, cordate, veins from base mid vein to apex
2287	Hamamelis	26 5-	one leaf broad, ovate, cordate, veins from base mid vein to apex
2288	Hamamelis	15	one leaf broad, ovate, cordate, veins from base mid vein to apex
2289	Hamamelis	18	one leaf broad, ovate, cordate, veins from base mid vein to apex
2290	Hamamelis	14 5-8	one leaf broad, ovate, cordate, veins from base mid vein to apex

*[Faint handwritten notes, possibly bleed-through from the reverse side of the page.]*



No	Name	Description
2277	Gompama	11 5.7 2 dark left temple: large one under left breast: at outside right knee: 2 <sup>d</sup> outside right leg.
2278	Masama	" 24 5.7 2 scars between eyes: several 2 <sup>d</sup> down as chest & belly: large mark down each arm.
2279	Boota	" 30 5.7 2 Number of scars on chest, scars down belly: large mark down in arm.
2280	Kudallama	" 17 5.1 2 4 scar on right & 2 on left chest: 2 <sup>d</sup> down forehead: small scar right breast.
2281	Paradao	" 38 5.6 11 dark scar on chest: dent on left breast: 2 round marks below right breast.
2282	Gulango	" 23 5.2 2 Deep of forehead: large scar on right side belly: 1 <sup>st</sup> left 2 <sup>d</sup> .
2283	Budjo	" 20 5.4 2 Broad & upper part of belly: dent on right breast: round mark on right arm: pit.
2284	Masiman	" 17 5.2 2 Scar between eyes: 2 <sup>d</sup> above eye: small dent under right breast: 2 <sup>d</sup> small of back.
2285	Paradao	" 16 5.3 2 Number of scars on chest: forehead round mark on right breast.
2286	Tugba	" 15 5.1 2 Scar left chest: 2 <sup>d</sup> on breast.
2287	Mudu	" 16 5. 2 Small dent near right eye: number of scars on chest: scar under right breast.
2288	Odamu	" 15 4.11 2 Fall on forehead: 1 <sup>st</sup> 7 small scars on right breast.
2289	Majo	" 15 4.11 2 Scar on forehead: 2 <sup>d</sup> 10 scars on left breast.
2290	Dora	" 14 4.11 2 Number of scars down as chest: with one down to breast.
2291	Capsalla	" 14 4.8 2 Dent near left eye: scar left side of head.



*[Faint, illegible handwriting on aged, yellowed paper with significant water damage and staining.]*

*[Faint handwriting visible on the left edge of the page, possibly from an adjacent page.]*



No.	Name	Measure	Description
2292	Langues	1/2	Langues de cerise, couleur de cerise, de cerise, de cerise
2293			
2294	Labre	1/2	Labre de cerise, couleur de cerise, de cerise, de cerise
2295	Madagascar	1/2	Madagascar de cerise, couleur de cerise, de cerise, de cerise
2296	Albacore	1/2	Albacore de cerise, couleur de cerise, de cerise, de cerise
2297	Albacore	1/2	Albacore de cerise, couleur de cerise, de cerise, de cerise
2298	Bourbon	1/2	Bourbon de cerise, couleur de cerise, de cerise, de cerise
2299	Madagascar	1/2	Madagascar de cerise, couleur de cerise, de cerise, de cerise
2300	Albacore	1/2	Albacore de cerise, couleur de cerise, de cerise, de cerise
2301	Albacore	1/2	Albacore de cerise, couleur de cerise, de cerise, de cerise
2302	Albacore	1/2	Albacore de cerise, couleur de cerise, de cerise, de cerise
2303	Albacore	1/2	Albacore de cerise, couleur de cerise, de cerise, de cerise
2304	Albacore	1/2	Albacore de cerise, couleur de cerise, de cerise, de cerise
2305	Albacore	1/2	Albacore de cerise, couleur de cerise, de cerise, de cerise
2306	Albacore	1/2	Albacore de cerise, couleur de cerise, de cerise, de cerise
2307	Albacore	1/2	Albacore de cerise, couleur de cerise, de cerise, de cerise
2308	Albacore	1/2	Albacore de cerise, couleur de cerise, de cerise, de cerise
2309	Albacore	1/2	Albacore de cerise, couleur de cerise, de cerise, de cerise
2310	Albacore	1/2	Albacore de cerise, couleur de cerise, de cerise, de cerise

*[Faint handwritten text on the right page, mostly illegible due to fading and bleed-through.]*



N. Name	No	Age	Sex	Description
2292	30	3-4	♂	Large scar on breast, several pits of small pox on face.
2293				
2294	12	4-9	♀	Mellow nasal, large scar under right breast.
2295	11	4-7	♂	Much scarification on chest & forehead, scars on left side & 2 dots on right side belly.
2296	9	4-6	♀	Yellow complexion, dark marks on right arm above elbow.
2297	13	4-8	♂	2 scars above left eye, 1 on right side of right breast.
2298	10	4-7	♂	Scar above left nostril & right breast.
2299	4	4-6	♀	Number of scars on chest, large scar on left side of chest.
2300	8	4-6	♂	2 scars between eyebrows, 1 right breast, chest scarified.
2301	8	4-6	♂	Scar on right eye, below it, on side left eye.
2302	7	4-2	♂	Scar on belly, deep cut on forehead, under right breast.
2303	6	4-2	♂	Scar on side of breast, 1 right breast.
2304	1			Scar on right eye.
2305	23	5-1	♂	Scar on chest, punch hole on right side of back.
2306	26	5-7	♂	2 large scars down on chest, 1 small scar on right breast.
2307	20	5-4	♂	Number of scars on chest, burn of paper on breast, short scar left foot.
2308	26	5-4	♂	Scar on chest, scar on breast, scar on back of neck.
2309	20	5-1	♂	Scar on chest, scar on breast, scar on left foot.
2310	20	5-1	♂	Much scarification on face, scar on chest, scar on side of left leg.



*[Faint, illegible handwriting on aged, yellowed paper. The text is mostly obscured by fading and bleed-through from the reverse side.]*



2311 *Tania* ...  
 2312 *Birds* ...  
 2313 *Felina* ...  
 2314 *Cista* ...  
 2315 *Callidivora* ...  
 2316 *Amur* ...  
 2317 *Apul* ...  
 2318 *Ala* ...  
 2319 *Straps* ...  
 2320 *Rever* ...  
 2321 *Alfida* ...  
 2322 *Halcyon* ...  
 2323 *Ala* ...  
 2324 *Masape* ...  
 2325 *Vivra* ...  
 2326 *Alfida* ...  
 2327 *Ala* ...  
 2328 *Alfida* ...  
 2329 *Tranape* ...

*Acceptio*

[Faint handwritten notes and bleed-through from the reverse side of the page.]





No.	Name	Sex	Age	Color	Description
2211	Tania	Female	19	5.2	Face pinkish, number of scars on face 26. Scar on breast belly & ear on both left.
2212	Qui-Que	"	20	5.1	Face pinkish, number of scars on face 26. Scar on breast 10. Scar on right 0.
2213	Fatima	"	28	5.2	Face pinkish, number of scars on face 26. Scar on breast number of scars on both left ear.
2214	Cuba	"	28	5.1	Much pinkish, number of scars on face 26. Scar on breast large straight shoulder.
2215	Galladance	"	19	5.1	Number of scars on face 26. Scar on breast scar on both left ear.
2216	Arrows	"	25	5.2	Scar on forehead, large pinkish on face, scar between breast.
2217	Spud	"	18	4.1	Number of small scars on forehead, scar on breast scar on both ear.
2218	Abada	"	24	5.3	Face much pinkish, scar on right breast.
2219	Prapas	"	25	4.9	Scar on forehead, scar on breast, scar on right right hand.
2220	Buano	"	27	5.1	Face pinkish, scar on forehead, scar on breast, scar on both ear.
2221	Afiba	"	22	5.1	Scar on forehead, hole through upper lip, scar on breast.
2222	Auligauca	"	16	4.1	Small scar left side forehead, scar on breast, scar on right breast.
2223	Alia	"	20	5.3	Scar on forehead, scar on breast, scar on left breast.
2224	Masanga	"	19	5.4	Number of scars on forehead, scar on left breast scar on right.
2225	Kyrie	"	26	5.0	Scar under right ear, scar between ear & side blade.
2226	Maysia	"	26	5.3	Scar on right breast, large scar on left shoulder blade.
2227	Abu	Girl	13	4.7	Scar on forehead, scar on temple, scar on right breast.
2228	Keturua	"	13	4.9	Scar on forehead, scar on right breast.
2229	Tanapu	"	1	1	Scar on left & right ear, large scar on left ear.

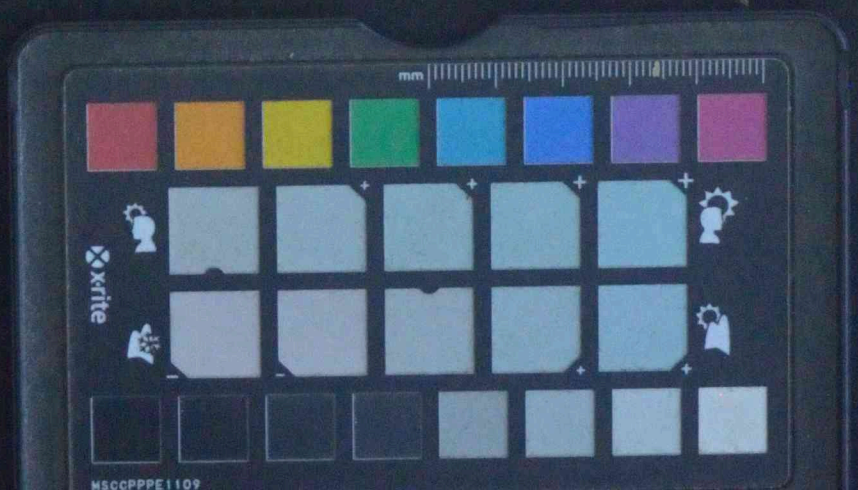

80  
11  
20  
3  
---  
115





No.	Names	Sex	Age	Stature	Description
2330	Bento	Male	26	5.9	3 scars down forehead across cheek, small scars right breast.
2331	La Manang	"	23	5.7	3 scars down forehead across cheek, marks on inside of skin.
2332	Manuel	"	24	5.6	1 scar side of eye, small scar on wrist, scars near scapula.
2333	Antonio	"	29	5.4	2 large scars across cheek, several faint & small scars on face, 3 scars on left arm below elbow.
2334	Amacou	"	18	5.1	1 short scar side of eye, faint mark outside right eye.
2335	Benedict	"	23	5.0	1 scar down cheek, 1 scar across right cheek.
2336	Perdoncristo	"	34	5.7	1 scar on cheek, 1 dent right arm below elbow.
2337	Severino	"	25	5.6	1 scar on cheek, 1 dent right arm below elbow.
2338	Joseph	"	24	5.7	2 faint marks right cheek, 1 dent right arm below elbow, legs much scarified.
2339	Severino	"	19	5.0	1 scar on cheek, 1 dent right arm below elbow.
2340	Joseph	"	23	5.2	1 scar down belly breast, 2 scars on arm, 1 scar on side of leg, arm above elbow.
2341	Sabbat	"	22	5.6	1 scar on cheek, 1 scar between eye brows, 1 scar on temple.
2342	Blasman	"	25	5.4	1 scar on cheek, 1 scar on breast.
2343	Concepcion	"	28	5.0	1 scar on cheek, 1 scar on temple, temple scar on side.
2344	Maximara	"	19	5.7	1 scar on cheek, 1 scar on breast, 1 scar on side of leg.
2345	Jose	"	20	5.2	1 scar on cheek, 1 scar on side of leg, 1 scar on right arm, 1 scar on left foot.
2346	Agui	"	21	5.1	1 scar on cheek, 1 scar on forehead, 1 scar on arm.
2347	Dabojay	Boy 11	11	5.2	1 scar on cheek, 1 scar on side of leg, 1 scar on right knee.
2348	Severino	Man	23	5.1	1 scar on cheek, 1 scar on forehead, 1 scar on temple, 1 scar on side of leg.
2349	Arsheta	"	24	5.4	1 scar down right forehead, 1 scar on cheek, several marks about belly.



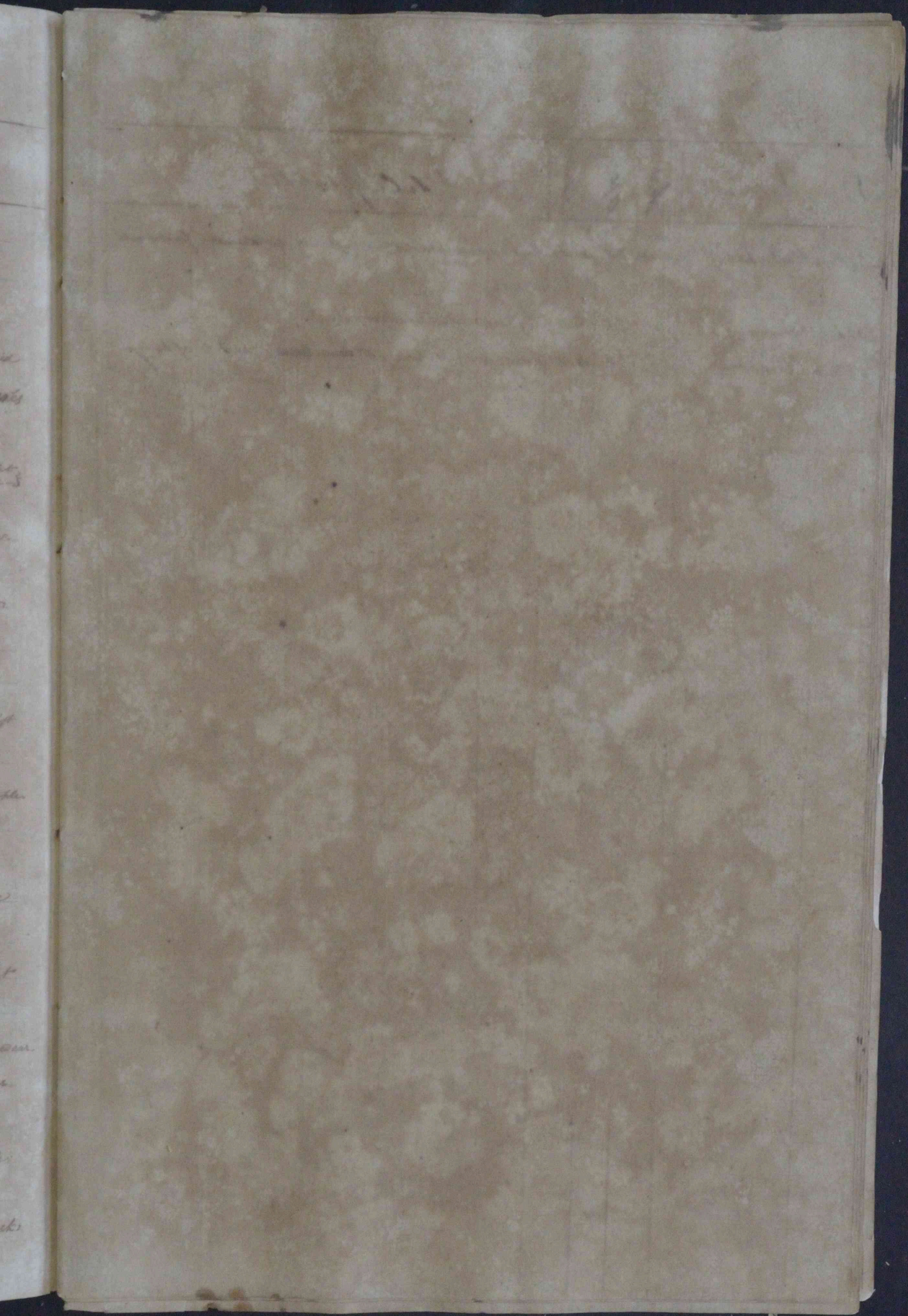

*N. J. ...*  
 2350 *Melilotus* ...  
 2351 *Amara* ...  
 2352 *Amara* ...



N <sup>o</sup>	Name	No	of	Plants	Description
2350	Medicinal	20	1	in the	... ..
2351	Ayer's	23	5-2	Left	... ..
2352	Mucosa	20	10-10	... ..	... ..



17  
1  
5  

---

23

